CLASSIFIED ADS

Special Notices

NOTICE
For expert service on radio or television, with all work guaranteed, Dial 4791. If no answer, dial 2612 and leave number.

Appomattox Radio & TV Service
A. M. PRIMM.
(2-24-tfc) Appomattox, Va.

USED CLOTHING SALE, by the Women of the Presbyterian Church, Saturday, April 30 and Saturday, May 7, in Old Coleman's Feed Store. A variety table will also be featured.
(1tc)

Notice: I will not be responsible for any debts made by anyone but myself in person.
Raymond R. Carrico,
(1tp) U. S. Navy.

NOTICE

If you haven't filed your State Income and Tangible Personal Property, do so at once. Penalty will be added after May 1.
Your friend,
J. H. O'Brien
Commissioner of Revenue.
(4-21-2tc)

Situation Wanted

Wanted: Job keeping house, tending to children while mother works. Address:
Mrs. L. W. Baars,
R. F. D. 1, Appomattox, Va.
(4-21-2tp)

Help Wanted

WANTED: Settled woman for house work. All modern conveniences. —Mrs. Anna Plunkett, Box 401, Appomattox, Va.
(1tp)

For Sale

FOR SALE: 1 David Bradley Garden Tractor, only used about 5 hours. Turn plow, Disc and Cultivator. Also 1 Remington Typewriter and stand. In good condition. See
J. E. Ramsey,
(1tp) Phone 3272.

FOR SALE: Lots on Evergreen Avenue, Route 26. If interested see
Mrs. Leonard Bryant,
or call: 3315. (1tp)

PAINT OUTSIDE titanium lead and oil. Guaranteed not to peel. $4.95 value. Special Factory price, $2.25 gal. Free sample.
Snow White Paint Co.,
(3-3-10tc) Toledo, Ohio.

SEE US
BEFORE BUYING
YOUR WINTER SUPPLY OF
C O A L
Consult the New
APPOMATTOX COAL COMPANY
C. Vernell Mitchell, Manager
Tel. 3083
The best coal at the cheapest price.
(11-4-tfc)

FOR SALE: Trail's End Chicks Reds, Barred Rocks, White Rocks and White Leghorns, $12.95 per hundred. Place your order now.
Coleman's Feed & Seed Store
(3-3-tfc)

FOR SALE: 8-room, 2-story frame house, with water and bathroom, and small basement, on large well-located lot near new elementary school.
C. G. O'Brien.
(3-17-tfc)

Saleman for Baer and Walters Memorial Works, Lynchburg, Va. If You need anything in this line will appreciate hearing from you.
J. O. ROBERTSON
Spout Spring, Va.
Phone: Appomattox 4470

For Sale

FOR SALE: Plants for sale. Cabbage, strawberry, tomato, eggplant, hot and sweet peppers. Also flower plants.
Mrs. L. M. Wilkes,
(4-14-2tc) Appomattox, Va.

Athlete's Foot Germ
How To Kill It.
In One Hour,
If not pleased, your 40c back. This STRONG fungicide SLOUGHS OFF the outer skin to expose buried fungi. Kills it on contact. Get greaseless, instant-drying T-4-L at any drug store. Today at Spencer Drug Store.
(4-7-4tc)

FOR SALE: One new folding wheel chair. Price reasonable.
Mrs. Walter L. Wright,
Gladstone, Va., R. F. D. 2.
State Road 646, near Bryant's Shop.
(4-21-2tp)

Cow and Calf for sale.
Mr. Howard Ferguson,
Route 3, Appomattox, Va.
(4-21-2tp)

FOR SALE: Two year old pure bred Hereford Bull.Extra well build weight about 900 lbs. Price 150.00.
S. B. Marshall,
Rt. 1, on Pump Station Road,
(1t)

FOR SALE: 2000 acres along shoreline of beautiful Buggs Island Lake. Choice cottage and home sites close to water's edge, 57,000 acres of water, wonderful fishing and boating. Sold by acre or lots.
W. Hundley,
Boydton, Va.
(3-17-10tp)

CANDIDATE'S CARD

To the Voters of
Town of Appomattox.
I am a candidate for the Appomattox Town Council. The election is to be held on June 14th. I will certainly appreciate your vote and support. If elected I promise to endeavor to carry out the duties of the office to the best of my ability.
C. T. Moses, Jr.
(4-21-tfc)

For Sale

FOR SALE: Have honey for sale, at twenty cents per pound.
Mrs. E. T. Layne,
Route 4, Appomattox, Va.
(4-21-3tc)

ORIOLE SWEEPSTAKES
ESSAY CONTEST
Enter the fabulous "Oriole Sweepstakes" baseball contest. Simply predict how many games the Orioles will win in a week. And make other easy predictions. You may share in $600 U. S. savings bonds. Anyone may enter. Get your entry every week in the
BALTIMORE
SUNDAY AMERICAN
Order from your Local Newsdealer

LET US GIVE YOU

A DEMONSTRATION

ON YOUR FARM TODAY

Holland Tobacco Transplanters.
New Holland - Hay Balers, Forage Harvesters, Mowers and Rakes.
Oliver and Ferguson Tractors, Plows, Harrows and Manure Spreaders.
Simplicity Garden Tractors,
McCulloch Chain Saws.

USED EQUIPMENT

1—Ford Ferguson Tractor
1—20 Ferguson Tractor, Plow & Cultivator.
1—30 Ferguson Tractor.
1—HG42 Oliver Crawler Tractor (like new).
1—"C" Allis Chalmers Tractor, W/Plow & Cultivator.
1—Model "76" New Holland Hay Baler
1—Model 50 - AW McCormick Deering (Wire tie) Hay Baler
1—Turner Hay Baler.
5 Hay Loaders.
Good uesd Plows, Disc Harrows, Chain Saws & Wood Saws.

SEE
JOHN M. FRANKLIN JR.

Myers & Rhodes Equipment Co., Inc.
Dial 7—2797 1612 Main St.
Lynchburg, Va.
(1tc)

For Sale

INCLUDE MRS. CHAS. JAMES'
Low Calorie Salad Dressing on your Shopping List. You can buy it at Spencer's Drug Store.
4-21-tfc

Wanted To Buy

WE ARE NOW PAYING 70c TO 90c PER HUNDRED POUNDS FOR MISCELLANEOUS SCRAP IRON. LIGHT IRON, CUT APART, TO BE FREE OF RUBBER, WOOD, WHOLE BODIES, AND GALVANIZED IRON, 60c PER HUNDRED POUNDS. HIGHEST PRIÇES PAID FOR RAGS AND OTHER METALS. LYNCHBURG IRON & METAL CO., Park Ave., & Kemper St. Lynchburg, Va.
(4-21-tfc)

For Rent

OFFICES FOR RENT: Several available for immediate occupancy. Year-round Air Conditioning, light and toilet facilities. See: The Bank of Appomattox.
(5-21-tfc)

FOR RENT: Two large rooms, near Wilbun's Store
A. T. Inge.
(4-21-tp)

Business Se[rvices]

WANT[ED]
Your Bank ...
The Bank of A...
Appomattox
Member F. D...

WE PUT WATER ...
WELLS DRILLE[D]
PUMPS INSTA[LLED]
(25 Years E[xperience])
ALL WORK GU[ARANTEED]
ALTAVISTA WELL ...
Phone Hurt 219...
or
Apply at Trailer ...
Court House. Gen...
Rustburg, Va. Pho...
2-4821
12-23-6tp tfc

SEPTIC TANKS ...
Five years Experien[ce] ...
rate. Satisfaction ...
BILLY ...
Phone 3K4 ...
1-27-tfc

Drilled Wate[r] ...
Pumps of al[l] ...
Irrigation Equip[ment] ...
Fre[e] ...
LARGEST WELL ...
IN CENTRAL ...
FALWELL WELL ...
3732 Campbel[l] ...
Dial ENterp[rise] ...
Lynchburg, ...
(1-27-:-3tmo)

GET THEM NO[W]
Truslow Poultry Far[m]
BABY CHICKS
We will have a shipment of Hamp[shire]
Reds this Friday
Pullurom Clean--State Certified
Get your Chicks now and feed the[m]
Our Kasco Feeds
APPOMATTOX
Farmers Supply [Co.]

Candidates Notices

To The Voters of
Stonewall District:
I will be a candidate to succeed myself for the office of supervisor from Stonewall District of Appomattox County, subject to the Democratic Primary Election to be held on July 12, 1955.
If elected, I pledge to continue to give the office of supervisor the faithful attention expected of the holder of this important office.
Your vote and influence will be appreciated.
John P. Alvis, Jr.
(4-21-tfc)

TO THE VOTERS OF
APPOMATTOX COUNTY:
I will be a candidate for election to the office of County Treasurer subject to the Primary Election to be held on July 12, 1955.
Your vote and influence will be appreciated.
J. Garland Plunkett.
(3-31-tfc)

TO THE VOTERS OF
STONEWALL DISTRICT
I am a candidate for the office of Supervisor from Stonewall District of Appomattox County, subject to Democratic Primary in July.
I will appreciate your vote and active support. If elected, I pledge to carry out the wishes of the people of this district as a whole, to the best of my ability.
Otho W. Martin, Jr.
(3-31-15tc)

(Paid Political Adv.)

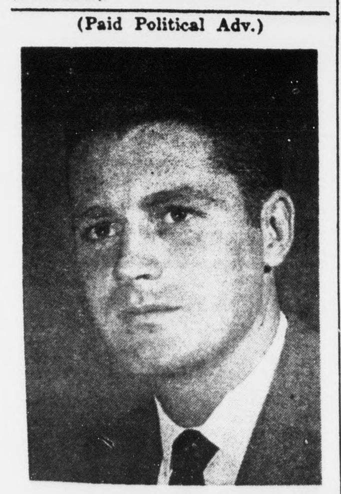

. . . H. H. Caldwell, Jr.
To the Voters of Appomattox Co.:
I am a candidate for election to the office of Commissioner of the Revenue, subject to the Primary Election to be held July 12, 1955. I will appreciate your vote and support.
Hulert H. Caldwell, Jr.
(4-7-14tc)

TO THE VOTERS OF THE
TOWN OF APPOMATTOX
I will be a candidate for re-election to the office of Mayor in the Town Election this June.
I wish to thank all my friends for their cooperation during my term as mayor, and if re-elected I will continue to give my best efforts for the good of our town.
Chas. F. James.
(tfc)

CANDIDATE'S CARD
To The Voters of
The Town of Appomattox:
I am a candidate for re-election to the Town Council of Appomattox, subject to the election to be held June 14, 1955. I will appreciate your vote and support, and will give my best efforts for the town if elected.
Grover E. Smith.
(4-7-tfc)

CANDIDATE'S CARD
To The Voters of
The Town of Appomattox:
I am a candidate for re-election to the Appomattox Town Council, said election to be held June 14, 1955. I will appreciate your vote and support and if elected I will exert every effort to serve the town to the best of my ability.
Mrs. Calvin Robinson.
(4-7-tf)

To The Voters of
The Town of Appomattox:
I am a candidate for the Appomattox Town Council, subject to the election to be held June 14, 1955. I will appreciate your vote and support.
T. Hunter Dickerson.
(4-21-2tc)

To The Voters of
The Town of Appomattox:

I am a candidate for the Town Council of Appomattox, subject to the Town Election of June 14.
I will deeply appreciate your vote and atcive support, and if elected promise to serve in this office to the best of my ability.
Fred H. Lawson.
(4-14-tfc)

To The Voters of
Appomattox County:-
I wish to announce that I will be a candidate for the office of County Treasurer, subject to the Democratic Primary Election of July 12.
I will deeply appreciate your vote and active support. If honored with election, I promise that I will be in the office personally to perform the duties of same. If elected I will dispose of my present store business in order to give my time to the office.
Thomas Terrell Martin.
(4-7-tfc)

WARNING
TO TRUCK BUYERS!

A new era in truck power has dawned with the development of short-stroke engine design! Make sure you get a short-stroke engine in your new truck . . .

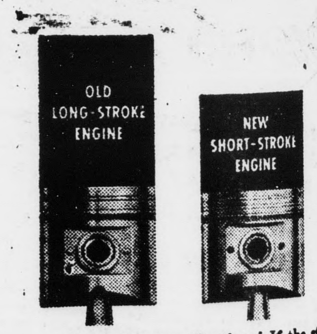

Check the specifications! If the stroke ... as short as, or shorter than the bore—it's ... short-stroke engine. Reduced piston tra[vel] cuts friction. Piston rings last up to 5... longer. Gas savings up to 1 gallon in ...

LOOK UNDER THE HOOD!

New Ford Triple Economy Trucks save three ways:
1. Modern Short Stroke power in every model saves gas!
2. Modern *Driverized* Cab convenience saves work!
3. Modern high-payload construction saves trips!

ONLY FORD gives you a Shor[t] Stroke engine in every truck

Whatever your truck requirement, remembe[r] there's only *ONE* manufacturer who gives y[ou] a Short Stroke engine in *every* truck from Pi[ck]ups to tandem-axle giants. *FORD!*

Ford pioneered Short Stroke truck engin[es] over three years ago. Today, Ford's got ... Short Stroke V-8's and a Short Stroke Six ... with engineering refinements resulting fr[om] over five billion miles of on-the-job serv[ice].

So why settle for an old-type long-stro[ke] engine? Think what can happen to your ... truck's ultimate trade-in value if it has an ... dated engine! Go modern—go Short Stroke ... go *FORD!*

Call us now! **Ford Triple Economy Truck[s]**
THE MONEY MAKERS FOR '55

THE BIBLE SPEAKS

International Uniform Sunday School Lessons
BY DR. KENNETH J. FOREMAN

Background Scripture: 2 Chronicles 14—16.
Devotional Reading: Psalm 28.

Godly Nations

Lesson for April 24, 1955

WE MAY as well admit that no such thing as a "godly nation" has ever been seen—not if you take the word "godly" at its full meaning. A godly nation, 100 per cent, would be one where every citizen kept God's commands, where every act of Congress (or of Parliament, of decree of king) would be such as God would fully approve. For the matter of that, a hundred-per cent godly individual is also unheard of. And yet we can speak of godly men and ungodly ones. So we can speak of more or less godly nations, nations whose trend and direction is toward God or away from him.

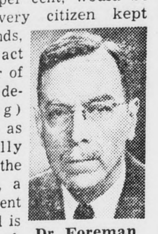

Dr. Foreman

Is God on Our Side?

We always like to think, especially when we are at war, cold or hot, with other nations, that God is on our side. We like to think that we are God's people and the other side, the enemy, is not. The truth of the business is that no nation is either completely right or completely wrong, no nation fully carries out God's will and no nations wholly defy it. No nation in the world today is composed entirely of Christians, no nation in the world today is without Christians in it. But having said all this, we can still say truly that God is on the side of some people and nations more than he is on others. In the Old Testament we have a good example of a nation that made this mistake of supposing God would be for them whatever they did, and they were dreadfully dismayed when they discovered that they could lose wars and generally "eat bitterness." Many Jews thought God had let them down when such things happened; but the prophets knew better. Azariah, a prophet in King Asa's time, put the truth in a nutshell. **"The Lord is with you while you are with him,"** he said.

Leadership in the Church

King Asa's times, and the times of President Eisenhower and Queen Elizabeth, are not so very far apart after all. What was needed for a godly nation in the days of Asa? The need that the prophet mentions first is "teaching priests." There were plenty of priests who went through the liturgies and made sacrifices, but what the nation needed was teaching priests, religious leaders who could teach the law of God—that is to say, priests who could show the people what religion meant in daily living, in dealings between man and man. So long as religion stays inside the church, so long as religion concerns itself only with the Other World, so long as religion tries to confine itself to what is exclusively spiritual, it will not be Biblical, and it will be powerless to build a godly nation. An officer in a young people's church group once told the writer: "Our bunch really means business. This year we raised the money to extend the chancel two feet." —and that was all they did! One suspects that there was something missing in the parson's sermons, if those young people got the idea that the business of religion mainly had to do with how long or short the chancel is. God's law is not a law for Sunday mornings only. And until and unless there are teaching priests who take the lead in showing us how we can apply God's law—and above all the law of Love—to our life as a nation, we shall be godly only on Sunday mornings, if ever. The most church-going city in the South was for years also the city with the highest murder rate; the city lacked teaching priests.

Leadership in the Nation

Preachers and churches will have an uphill time of it, at the best, even when they do see and work for the doing of God's will in everyday social and political and business life. There is too much organized and unorganized selfishness abroad to give the law of Love much chance. So in our time, as in King Asa's long ago, there is need for leadership outside the pulpit. In those days it was the king himself who took the lead. We have no kings in America but we do have leaders all the way from village mayors up to Congressmen, senators, supreme court justices and the President.

(Based on outlines copyrighted by the Division of Christian Education, National Council of the Churches of Christ in the U. S. A. Released by Community Press Service.)

Demonstration Club Schedule

The folowing schedule has been announced for home demonstration clubs next week:

Monday, April 25.- Attending a district meeting of County Extension workers at Farmville.

Tuesday, April 26.- Attending a district meeting of County Extension workers at Farmville.

Wednesday, April 27.- District III of the Virginia Federation of Home Demonstration Clubs will meet at 9:30 A. M. at Halifax County High School. The meeting will start promptly at 10:00 A. M. Representatives from each club are expecting to attend.

Thursday, April 28.- Members of Mrs. Evans' 4-H Club will meet at 9:30 A. M. to get started on clothing project II.

Friday, April 29.- 4-H members of Appomattox school clubs making lamps will meet at 9:30 A. M. in dormitory building across hall from Mrs. Evans' room.

Saturday, April 30.- Appomattox 4-H members enrolled in bread making project will meet at 9:30 A. M. in home agent's office.

Richwood

Richwood, April 19.- "The chains of habit are generally too small to be felt until they are too strong to be broken." —Quoted.

Mr. and Mrs. Atwell Powell and son, Ray, of Lynchburg visited Sunday with Mr. and Mrs. D. A. Pugh and Mr. G. T. Marsh.

J. A. Blazer is spending a few days with his family here.

Mr. and Mrs. T. T. Wooldridge and Mrs. G. P. Brannan and daughters, Val and Georgie Belle, and C. M. Rush were in Lynchburg Tuesday visiting with Mrs. L. M. Ferguson, who has been on the sick list.

R. L. Pankey and son have moved and bought the Charlie E. Marshall place.

C. M. Rush was in Lynchburg on business Monday.

Mrs. G. P. Barnnan and daughters, Val and Georgie Belle were the guests Sunday of Mr. and Mrs. T. T. Wooldridge.

Lacy Elder, U. S. Air Force, stationed in South Dakota, is home on a 20-day leave, and will return to his base next Monday.

WOODMEN NEWS

The Supreme Forest Woodman Circle held its Central District Convention in Lynchburg at the Carroll Hotel Saturday, April 16.

Those attending the convention from Appomattox Grove 73, were: Mrs. Pauline McFadden, State Musician; Mrs. Helen Lewis, Mrs. Catherine Robertson, Mrs. Ann Davis, Mrs. Georgia Giles, and Mrs. Edna Blackwell. The State Convention will also be held in Lynchburg, at the Virginia Hotel, May 20-23, 1955.

Spout Spring

Spout Spring, April 19.- Mrs. Aubrey McFadden and Mrs. Shearer Robertson attended the Supreme Forest Woodmen Convention at the Carroll Hotel in Lynchburg Saturday.

Mr. and Mrs. W. E. Layne were guests of Mr. and Mrs. D. W. Wooldridge Sunday at Concord.

Mr. and Mrs. J. H. Cyrus and daughter, Dale were guests of Mr. and Mrs. Aubrey McFadden and Patsy Saturday night.

Mr. and Mrs. Thurman Lawson are the proud parents of a baby son born at the Virginia Baptist Hospital last week.

Mr. Robert Wotten is sick at this writing.

Miss Alice Marie Martin has been confined to her home with measles.

Mrs. Franklin Vaughan was hostess to a demonstration party at her home Saturday night.

Miss Sandra Faye Robertson spent the week-end in the home of her grandparents at Vera.

Mr. and Mrs. W. H. Robertson were recently guests of Mr. and Mrs. Aubrey McFadden and daughter, Patsy.

Spring Mills

Spring Mills, April 19.- Noel Crews, James Tibbs, Mr. and Mrs. Board Dews, Mrs. Nannie Evans, and Mrs. Carrie Ford attended the Association at Ash Camp on Wednesday and again on Thursday at Hebron as deelgates from Union Hill.

Mr. and Mrs. Lyle Lee visited the latter's sister, Nell, at the Virginia Baptist Hospital Sunday afternoon.

Larry Dews visited Jimmie and Jackie Ford Sunday. Carey and Dexter Lee were also visitors in this home.

Miss Hazel Moon, missionary to Nigeria, who is now at her home in Appomattox County on leave, showed films of her work in Nigeria at Union Hill Sunday night. She also gave an interesting talk on her work there.

Mr. and Mrs. William Ford, of Ithica, New York, announce the birth of a granddaughter, born to Mr. and Mrs. William Ford, Jr., in Ithica, N. Y.

Mrs. Effrie Leftwich is expected to go to the hospital this week, where she will undergo an operation on Thursday.

Mrs. James Ford visited Mrs. Norman Foster and Mrs. Bill Rowles, who are on the sick list, Monday afternoon.

This year, make your spring clean-up thorough. With the animals out of the barn, you have a good chance to clear it up and make it a safe place to work. Do a stem-to-stern clean-up job all over the farm now, before the heavy work starts.

OAKVILLE HOME DEMONSTRATION CLUB

The Oakville Home Demonstration Club held its regular monthly meeting Friday, April 15, with Mrs. Everette Phelps. There were eight members present. Mrs. Clark Moore the Federation Goal Leader, gave a talk on The Basics of Democracy. Mrs. C. D. Lewis and Mrs. B. G. Anderson gave an interesting demonstration on Fitting and Altering Patterns.

RESEARCH IN NEW POULTRY BREEDS

Chickens fed entirely on synthetic diets (no grains or other commonly used feed) grow as rapidly and do as well as, if not better than, those fed on the best practical high-energy broiler feeds available today.

Jim Smith, County Agent, says tests in other states indicate, however, that the cost of producing one pound of chicken meat with such a diet is about $1.50 a pound. When this is compared with the present cost of from 18 to 25c a pound, no one needs to worry too much about the surplus grains that will accumulate from growing chicks on synthetic diets. The work is of interest, however, to show that the feed of the future will have energy from the cheapest source, whether from grains, corn cobs, wheat, or some other product.

15¢ OFF ON LARGE JAR
NEW Instant MAXWELL HOUSE Coffee
FOR LIMITED TIME 1.53

Ballard Puffin Biscuits 2 for .25

KRAFT MAYONNAISE pt. .29

PURE VEGETABLE **OLEO 2 lbs. 45c**

FINE ART **Bath Soap 4 bars .19**

Fresh Dressed FRYERS lb. .49

Irish Beef Stew 1 1-2 lb. .42

Pure Pork SAUSAGE lb. .35

Rath Bacon lb. .49
Korn Land Sliced

Sugar 10 lbs. .99

Hotel Special COFFEE lb. .95

Smoked Hams Whole or Shank Half lb. 55c

FALWELL'S MARKET
Just East of Lynchburg on U. S. 460
You will enjoy shopping in our modern Self-Service Store

"It leaves the commonplace far behind!"

Come LEAD The Fashion Parade in the beautiful Chrysler Windsor Deluxe V-8 . . . the most excitingly *new-styled* car you could possibly be seen in. It's the car that is justifying the enthusiasm of style-conscious motorists everywhere by ringing up sales as never before. Longer, lower, leaner, the all-new Chrysler is designed and engineered to whisk you completely away from the stodgy and commonplace!

It Stands Out, Too, When You DRIVE It! You'll feel younger, more vital, as you treadle its great new Spitfire V-8 engine to its full breathtaking performance. You'll learn what take-off zip really is with PowerFlite Automatic Drive. You'll leave "muscle work" for the car to do . . . with Full-time Power Steering and Chrysler Power Brakes. See your Chrysler Dealer today and drive *America's most smartly different car.*

CHRYSLER
WINDSOR DELUXE V-8
WITH THE "100-MILLION-DOLLAR LOOK!"

GOOD DRIVERS DRIVE SAFELY!

LEWIS MOTOR COMPANY - Route 460 - Appomattox

FOR THE BEST IN TV, SEE "IT'S A GREAT LIFE," "CLIMAX!" AND "SHOWER OF STARS." SEE TV PAGE FOR TIMES AND STATIONS